Maison Margiela

Deliverable II

Aylin YORGANCIOGLU, Janan AU, Melek Naz BAYRAK, Eylul GUN, Arda OKTAY, Charles PERRIER, Kaan TUNC, Eric HASPEL

Agenda

01 Introduction: Importance of Digital Strategy

02 E-Commerce, Social Media & Omnichannel Analysis

03 Results: Customer Journey

04 Recommendations

05 Conclusion

Maison Margiela
PARIS

IMPORTANCE OF DIGITAL STRATEGY

Digital revenue generated by OTC Group
(Perplexity AI estimate)

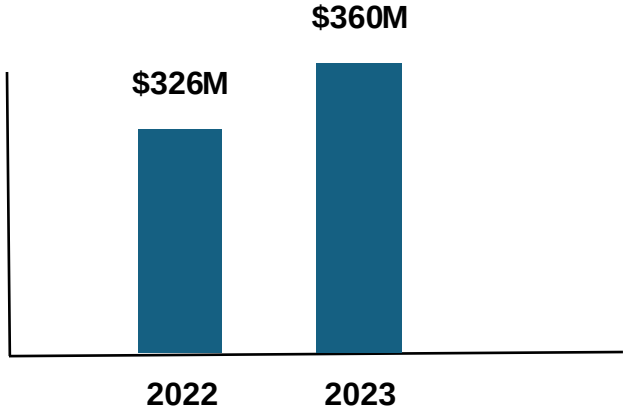

Why is it?

- The luxury sector is **evolving rapidly**, driven by digitalization.
- Chance to **deepen customer relationships** and innovate while maintaining its avant-garde identity.

- Big data, machine learning, and omnichannel strategies reshape **audience engagement**.
- These tools enable brands to replicate the authenticity of **traditional bespoke experiences** on a larger scale.

- Nearly **80% of luxury sales are influenced by digital touchpoints**.
- Seamless **integration of online and offline** experiences for delivering a cohesive brand narrative.

Maison Margiela
PARIS

E-COMMERCE & WEBSITE ANALYSIS (1/2)

User Experience	• **Seamless Navigation:** Intuitive navigation with clear collections, effective filters and sophisticated design • **Mobile Experience:** Mobile site mirrors the desktop's style and functionality, ensuring a smooth experience across devices
Product Presentation	• **Engaging Visuals:** High-quality images and videos with unique rounded frames, enhancing product presentation • **Luxury Appeal:** Professional shots and media integration boost engagement
Speed & Performance	• **Exceptional optimization:** Pages load surprisingly quickly despite the heavy use of media such as images and videos
Conversion Features	• **Streamlined Checkout:** User-friendly checkout with multiple payment options • **Subtle Features:** Discreet "Add to Cart" buttons and organized metafields for cross-selling • **Integrated Ecosystem:** Accessible newsletter subscription and social media links
Trust & Security	• **Accessible Policies:** Policies are easy to locate at the page's bottom but less accessible during checkout • **Email Capture:** Early email entry during checkout feels intrusive and could be redesigned

Maison Margiela
PARIS

E-COMMERCE & WEBSITE ANALYSIS (2/2)

COMPETITIVE ADVANTAGE

E-Mail Marketing	• **Solid Email Marketing Strategy:** E-Mail campaigns have a strong spam score of -1.2, indicating effective deliverability and reduced likelihood of being flagged as spam. • **Effective Subject Lines:** With subject lines under 36 characters (24 characters for their latest emails), Maison Margiela achieves a higher open rate
SEO Management	• **Strong SEO Performance:** Maison Margiela's website boasts a Domain Authority (DA) of 67, indicating excellent SEO strength, contributing to its superior domain authority in search engine rankings.

Key Strengths

- **Easy to use navigation**
- **Standout visual features**
- **High-quality images and videos**
- **Optimized website performance**
- **User-friendly checkout**
- **Strong Domain & E-Mail communication**

Areas for improvement

- **Better visible policy accessibility during the checkout process**
- **Less intrusive E-Mail capture process**

Maison Margiela
PARIS

SOCIAL MEDIA & OMNICHANNEL (1/2)

Visual Aesthetics & Branding

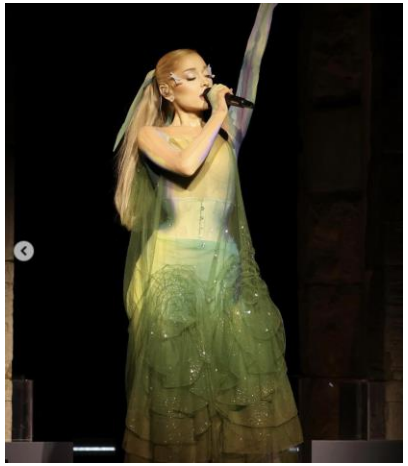

- **Consistent Branding:** Raw, neutral colour palette aligns across designs, stores, and Instagram content.
- **Short Films:** Highlights craftsmanship and high-profile collaborations with stars like Ariana Grande, Bad Bunny, Kim Kardashian, and Zendaya.

Content & Artistic References

- **Artistic Storytelling:** Margiela's content blends deconstructed designs with artistic imagery, functioning as a digital art gallery
- **Creative Insights:** Behind-the-scenes glimpses and minimal captions reinforces the brand's avant-garde and art-driven identity.

Innovative Features

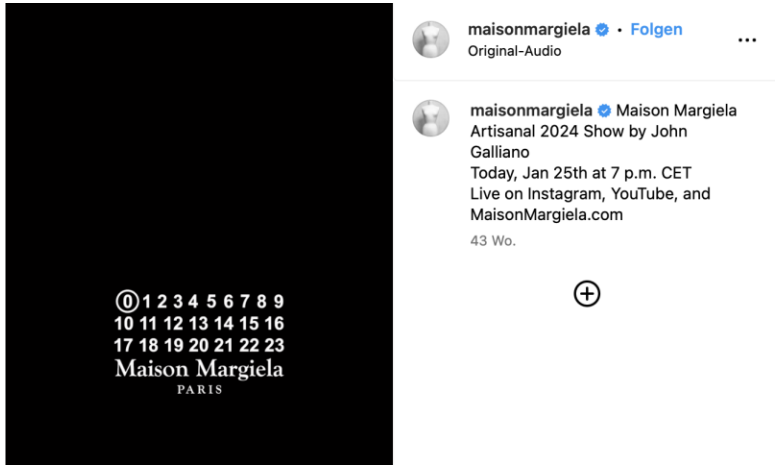

- **Event Live Streams:** Fashion show streams with live chat enhance real-time engagement and build a sense of community.
- **User-Generated Content (UGC):** Encourages inclusivity with authentic styling while showcasing the brand's identity.

Maison Margiela
PARIS

SOCIAL MEDIA & OMNICHANNEL (2/2)

Social Media Integration & Conversion

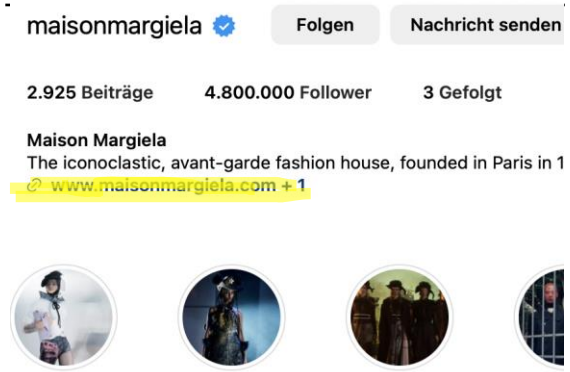

- Social media platforms integrate **direct shopping links**, providing an **effortless transition** to their e-commerce site and boosting conversions.

Unified Brand Experience Across Channels

- **Consistency** in minimalistic, avant-garde identity and design.
- Strong mobile site replicates the desktop **experience across devices.**

Physical & Digital Store Synergy

- While the store lacks full digital tools, customers are encouraged to connect through **QR Codes** to learn more about their product and continue their shopping **journey** online.

Click-and-Collect & Personalized Services

- **Click-and-Collect** allows customers to purchase online and pick up in-store.
- **Data-driven personalization** enhances online shopping journey, recommending products based preferences and previous purchases.

Maison Margiela
PARIS

SOCIAL MEDIA & OMNICHANNEL (2/2)

Social Media Integration & Conversion

- Social media platforms integrate **direct shopping links**, providing an **effortless transition** to their e-commerce site and boosting conversions.

Unified Brand Experience Across Channels

- **Co**
mi
ide
- Str
replicates the desktop **experience across devices.**

Physical & Digital Store Synergy

learn more about
their product and continue their shopping **journey** online.

Click-and-Collect & Personalized Services

- **Click-and-Collect** allows customers to purchase online and pick up in-store.
- **Data-driven personalization** enhances online shopping journey, recommending products based preferences and previous purchases.

Areas for improvement

- **Increased regularity:** Ensure posts are more regular to encourage consumer interaction
- **Encourage UGC:** Increase the celebrities and influencers content shares on the official account to expand brand's authenticity.
- **Leverage AI Chatbots for improved personalization**

Maison Margiela
PARIS

CUSTOMER JOURNEY DRILLDOWN

1

Awareness & Consideration

•**Digital Presence:** Strong awareness via Instagram, TikTok, Pinterest, and unique collaborations
•**Website Engagement:** Minimalist design, well-organized product displays, and high-quality visuals

2

Store Entry (Assignment 1)

•**Inconsistent Welcome:** Customer greeting varies, impacting consistent luxury experience.
•**Ambiance:** Complex layout, lack of signature scent, and generic music weaken immersive atmosphere.

3

Purchase Staff Interaction (Assignment 1)

•**Product Presentation:** Attractive displays highlight craftsmanship
•**Staff Engagement:** Staff's knowledge is strong, but personal interaction lacks
•**Lack of Digital Integration:** Store lacks interactive tech and seamless online-offline integration

4

After Sale Services & Loyalty

•**Follow-Up**: No clear post-purchase follow-up or loyalty strategy; personalized outfit tips or rewards could boost engagement.

Maison Margiela
PARIS

Recommendation: The goal is to create a "Luxury 4.0" model

Technical advancements

AI, AR/VR, IoT, and big data enhance personalization and immersive experiences

"Luxury 4.0"

Seamless customer experience

Retaining the essence of exclusivity & heritage

Maison Margiela DNA

Avant-Garde Philosophy: Maison Margiela's DNA is rooted in deconstruction, anonymity, and innovation

Luxury 4.0 ensures that brands evolve and stay authentic

Maison Margiela
PARIS

Recommendation: The goal is to create a "Luxury 4.0" model

Recommendations

ASSIGNMENT 1

Brick-and-Mortar Store

- Create Experience-Driven Spaces
- Create Immersive Store Experiences
- Signature Store Atmosphere
- Staff Training Programs
- Personalized In-Store Engagement

Online Channe

- Strengthen Digital Content Strategy
- Enhance Mobile Optimization
- Integrate AI for Personalization
- Digital Content Expansion
- Sustainability Storytelling Online
- More payment options

Omni-channel integration

- Integrated Inventory Systems
- Unified Loyalty Programs
- In-Store Digital Tools
- Renting Models

Maison Margiela
PARIS

Conclusion

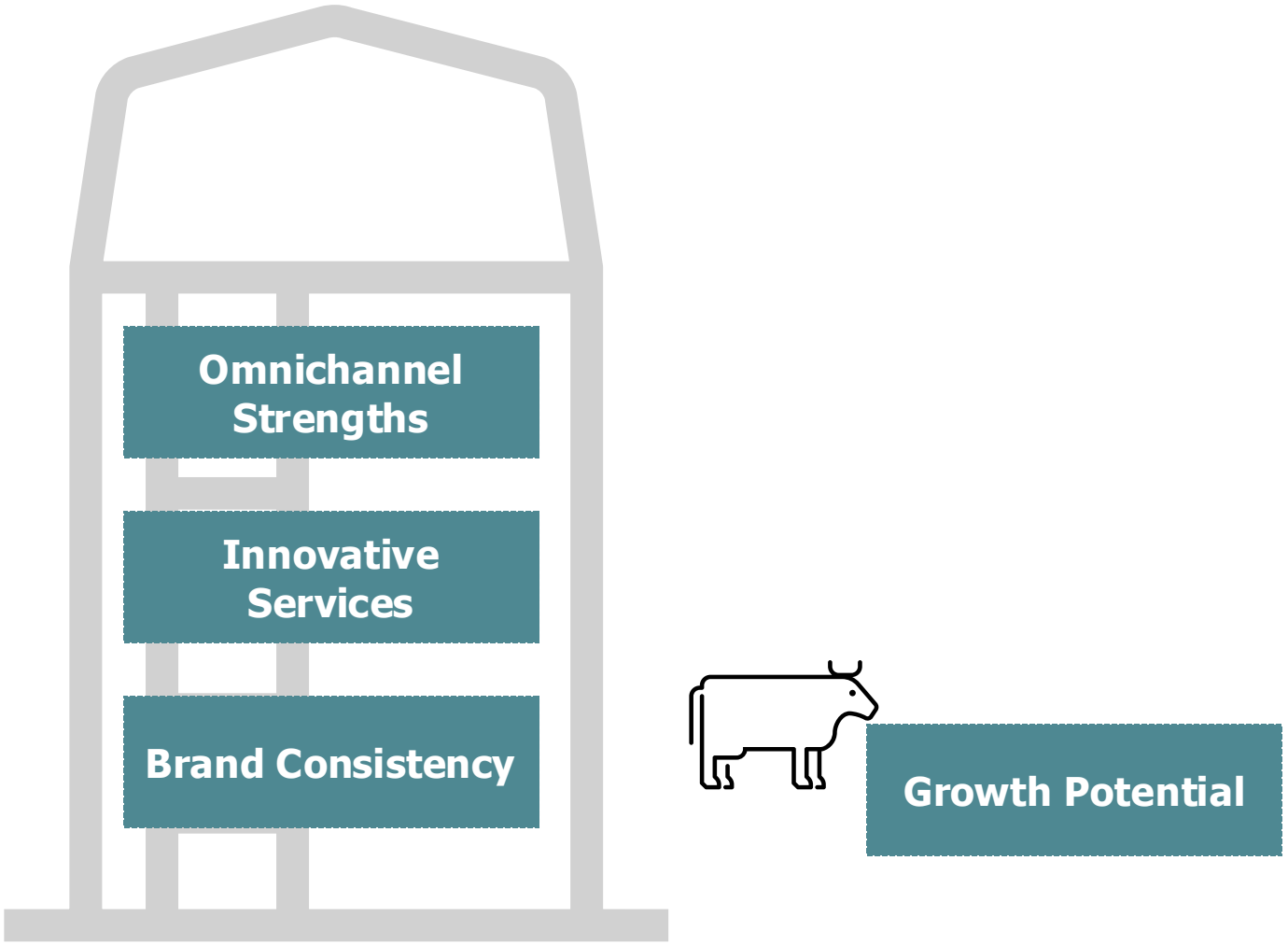

Addressing gaps in mobile experience and in-store digitalization could strengthen the brand's competitive edge